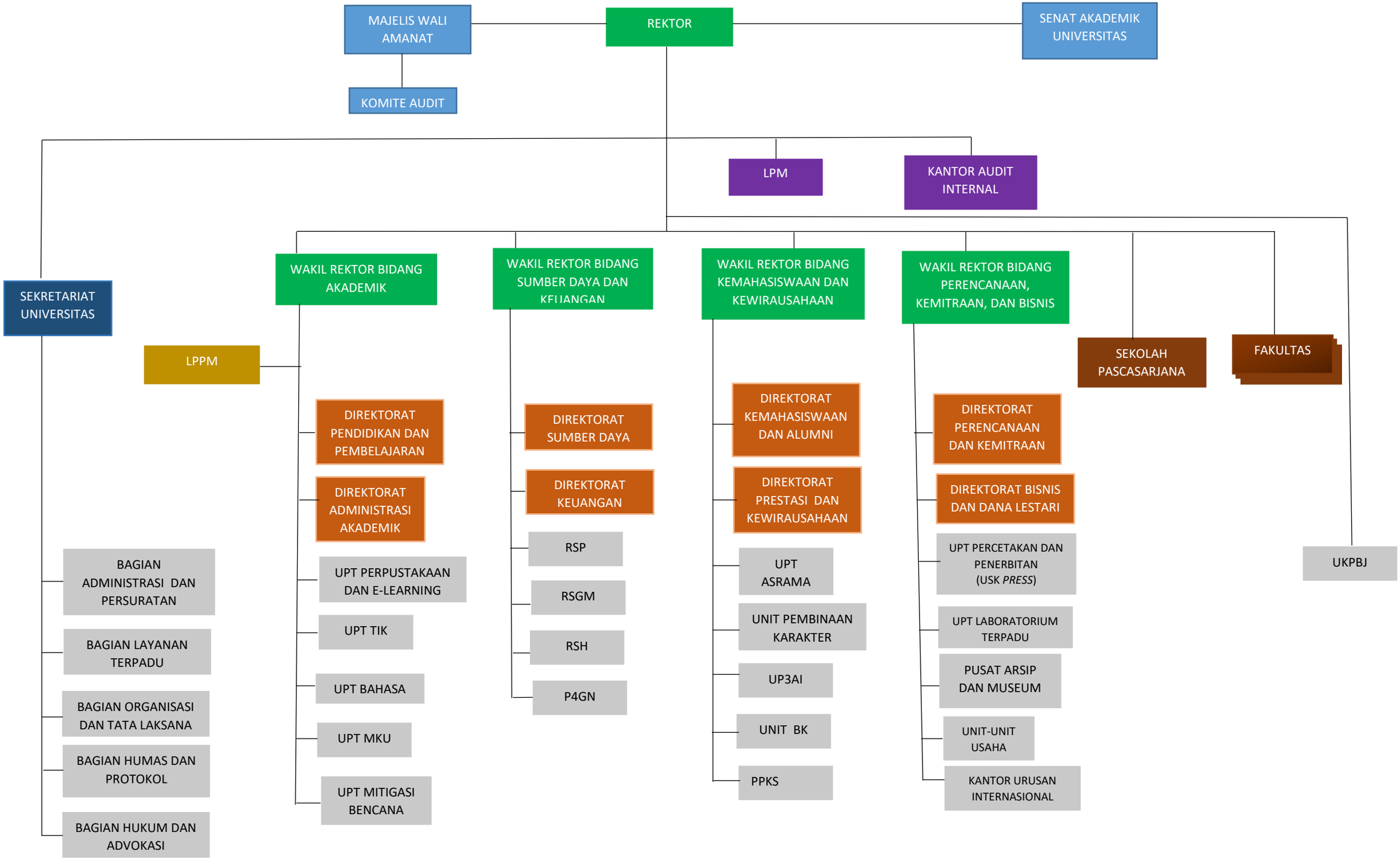STRUKTUR ORGANISASI UNIVERSITAS SYIAH KUALA